

SECTION - VV

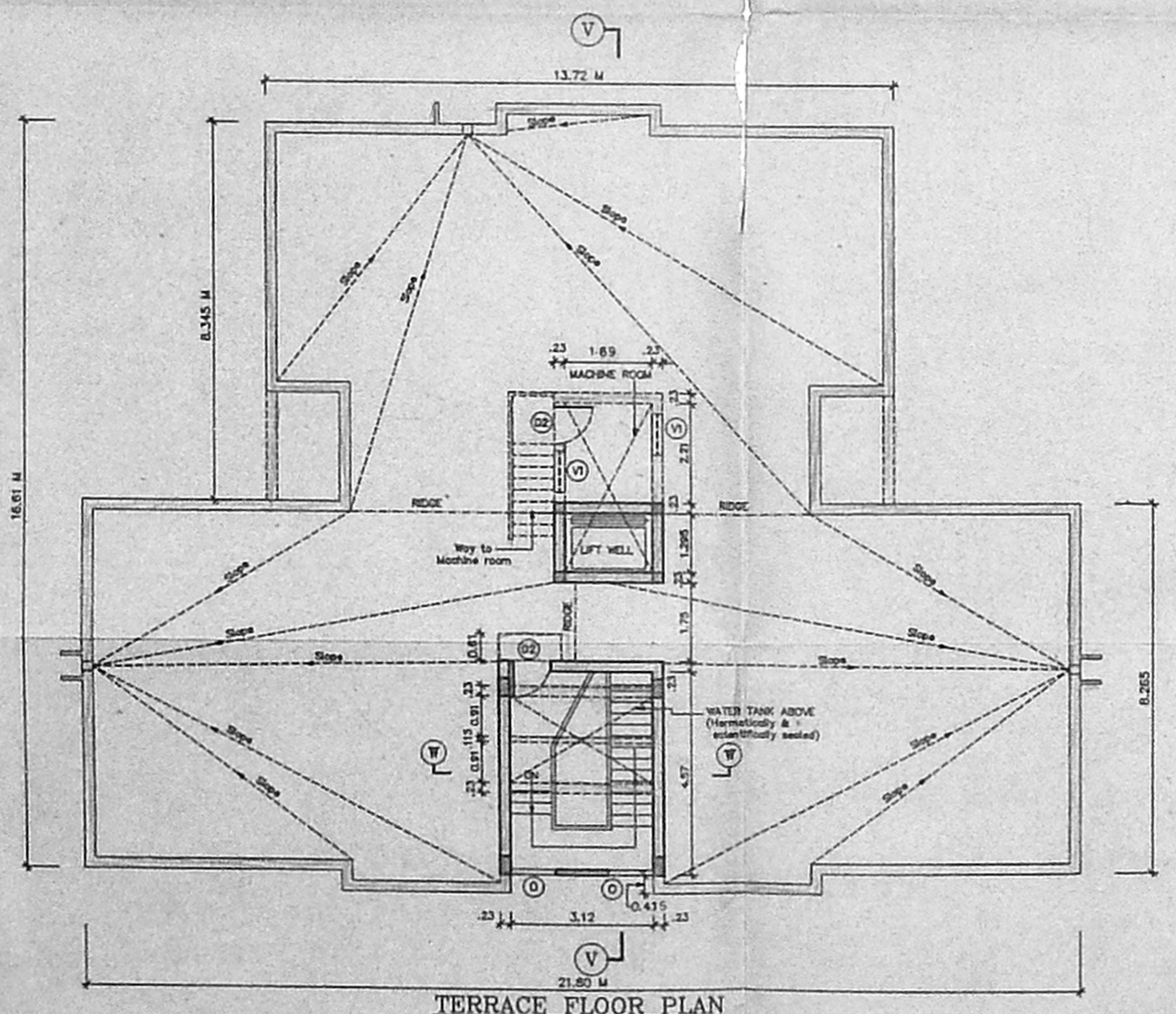

TERRACE FLOOR PLAN

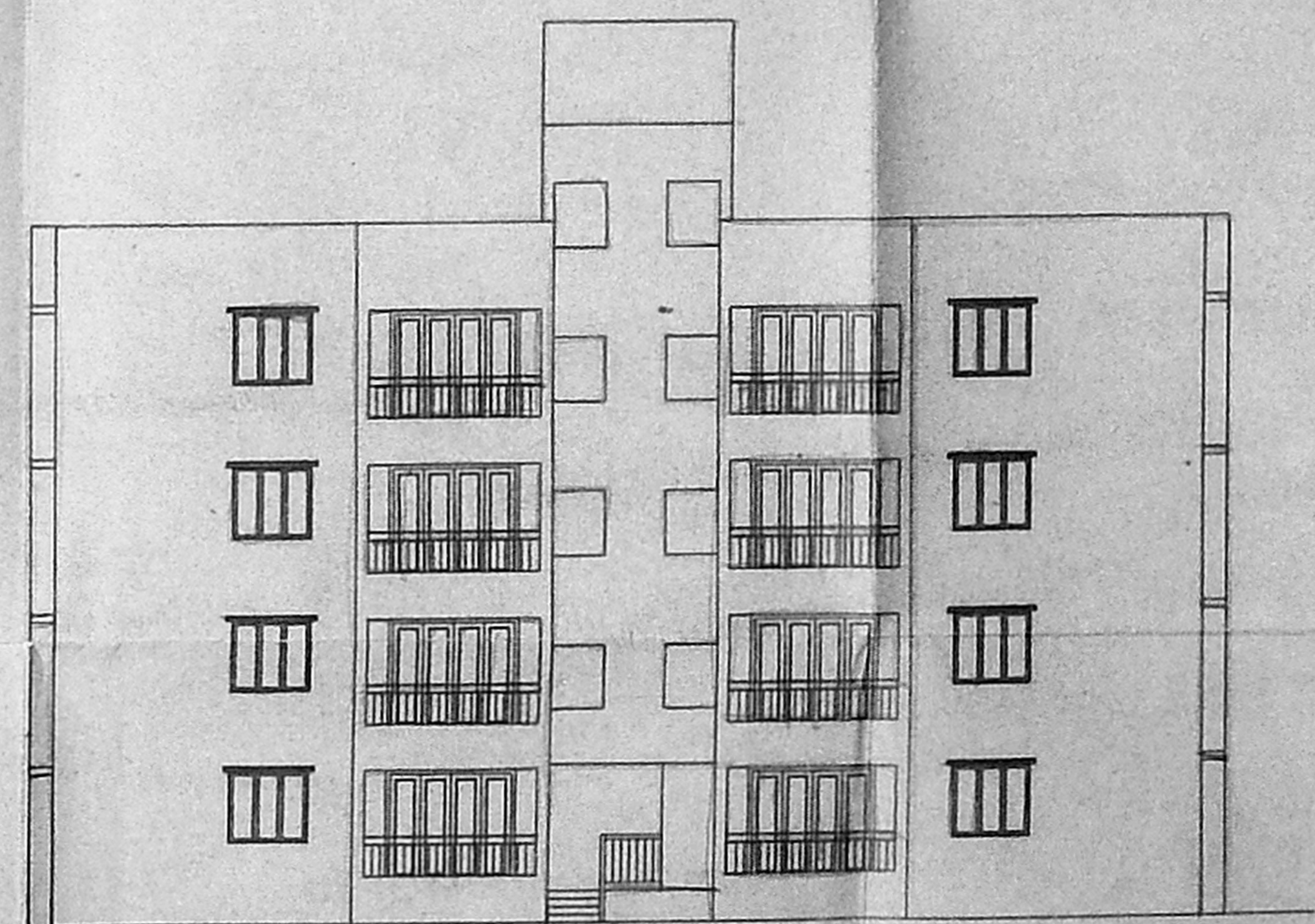

FRONT ELEVATION

Planning Permit No. E/20248/3458/12/92  
**APPROVED**  
 SUBJECT TO THE CONDITIONS IN THIS OFFICE LETTER  
 No. 22/120223/92 Date 10/7/92  
 FOR MEMBER SECRETARY  
 MADRAS METROPOLITAN  
 DEVELOPMENT AUTHORITY  
 MADRAS - 600 008.

LEGEND		
CODE	SIZE	DESCRIPTION
D2	0.91 X 2.18	COUNTRY WOOD FRAMED FLUSH DOOR
VI	0.91 X 0.96	STEEL GLAZED VENTILATION OPENING
0	1.00 X 1.22	STEEL GLAZED VENTILATION OPENING

SPECIFICATION	
SLNO	DESCRIPTION
1.	P.C.C. 1:4:8 IN FOUNDATION
2.	SAND FILLING IN FOUNDATION
3.	BRICK WORK IN C.M. 1:6
4.	R.C.C. WORK FOR SLABS, BEAMS & RAFTERS Etc.
5.	PLASTERING IN C.M. 1:5 EXTERNAL & 1:4 INTERNAL
6.	MOSAIC TILED FLOORING
7.	WEATHERING COURSE OF BRICK JELLY LIME CONG.

COLOUR INDEX					
proposed construction					
boundary of site					
road					
1 720 143 B	24-04-92	1:100	-0-	A.M.V	24-04-92
DRG No.	DATE	SCALE	REV	DRAWN	CHECKED

PROPOSED CONSTRUCTION OF FLATS AT DOOR NO: 6, III 'C' WARD ROAD, VALMIKINAGAR, THIRUVANMIYUR, MADRAS-600041 SAIDAPET TALUK PLOT No: 11/1 T.S.No: 210/2 (Pt.) CORPORATION REVENUE DIVISION No: 150(old) 155(new) ZONE X

OWNER'S SIGNATURE

**R.K. SUBRAMANIAM**  
 B.E., M.S. STRUCTURAL  
 Chartered Civil Engineer  
 Licensed Surveyor - Class 4